Sales Tax

Base % Change

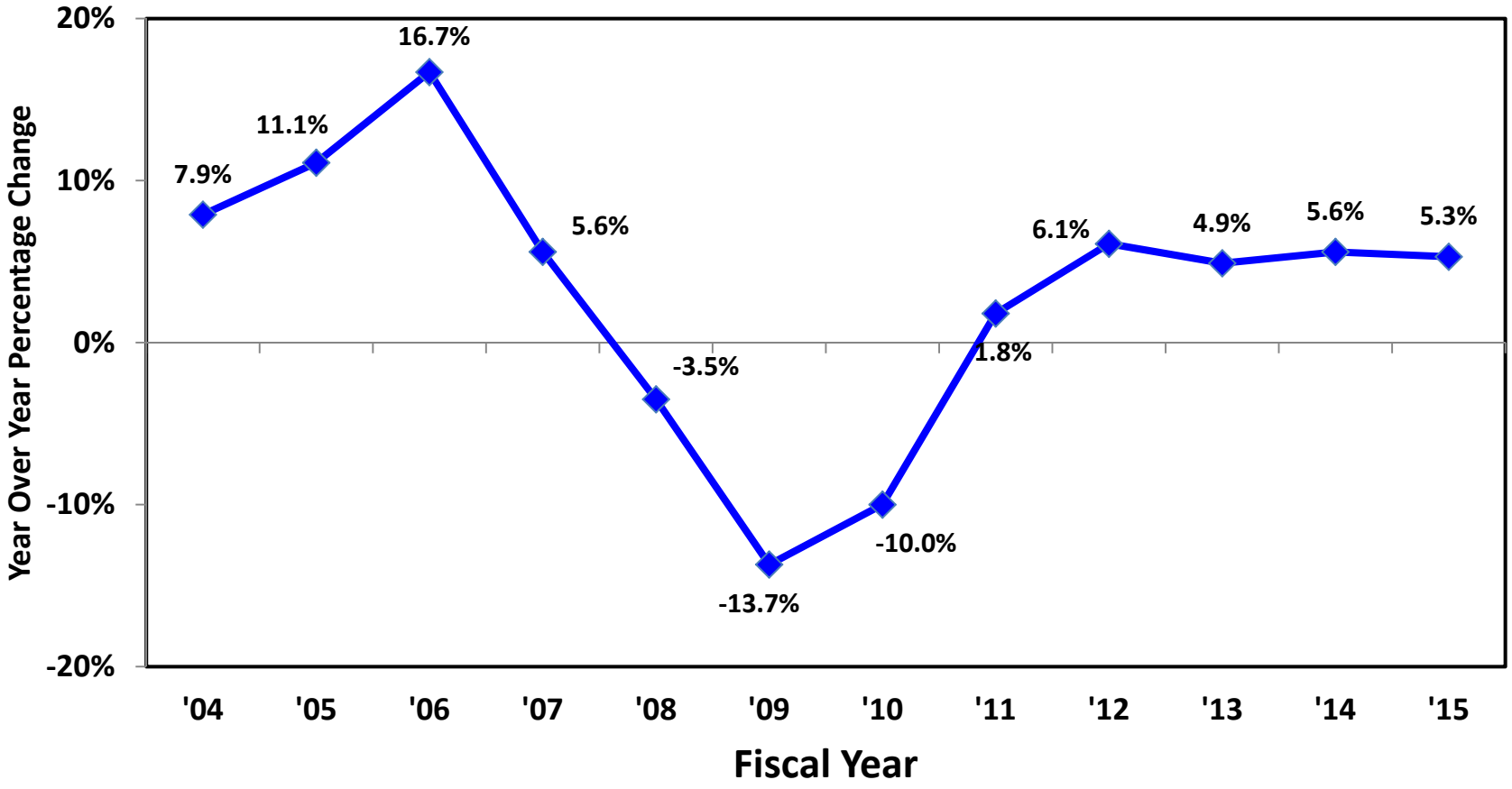

Base % change represents revenue growth prior to tax law and other one-time changes
Tax law changes represent value at time of enactment

Individual Income Tax

Base % Change

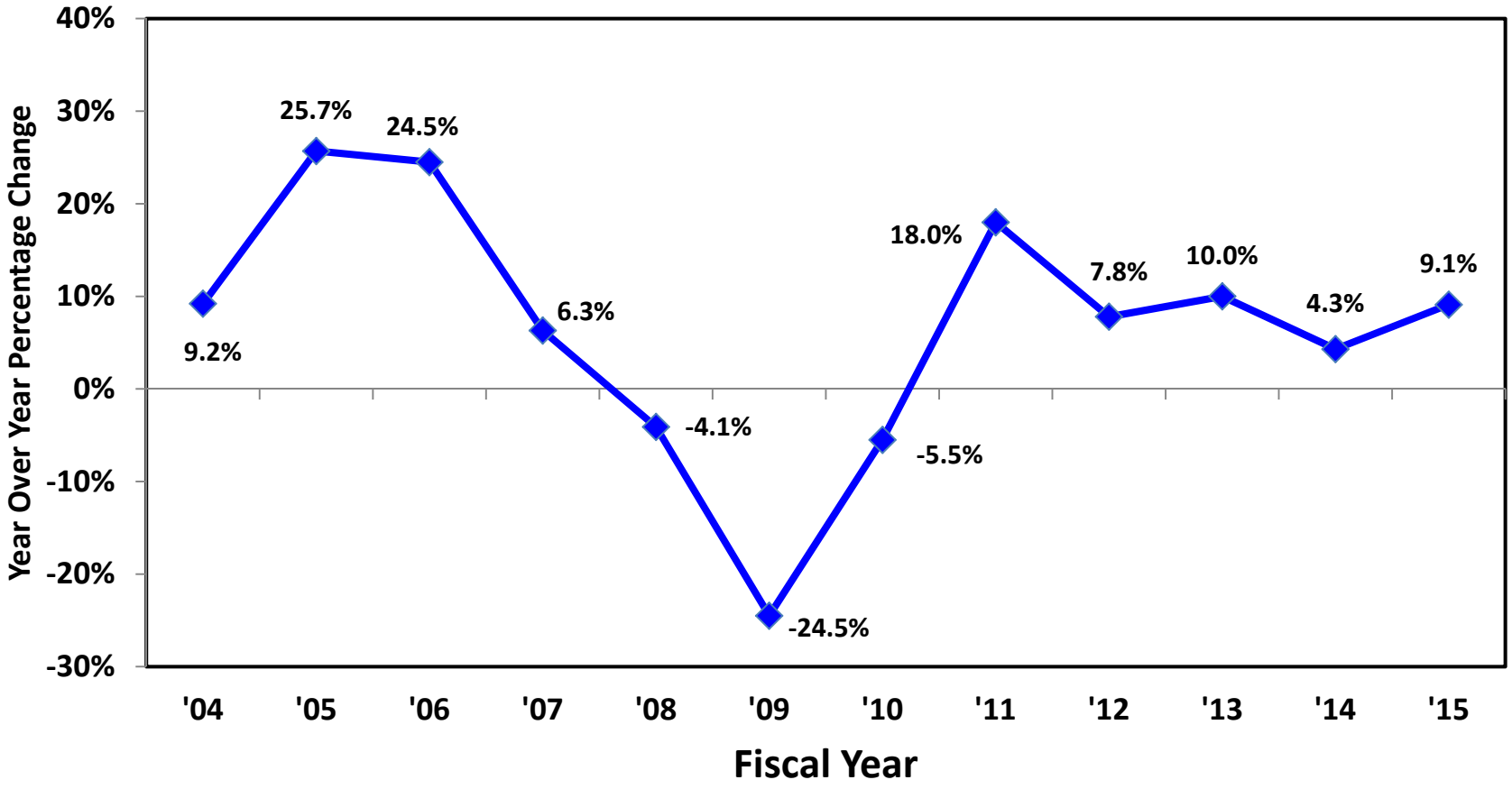

Base % change represents revenue growth prior to tax law and other one-time changes
Tax law changes represent value at time of enactment

Corporate Income Tax

Base % Change

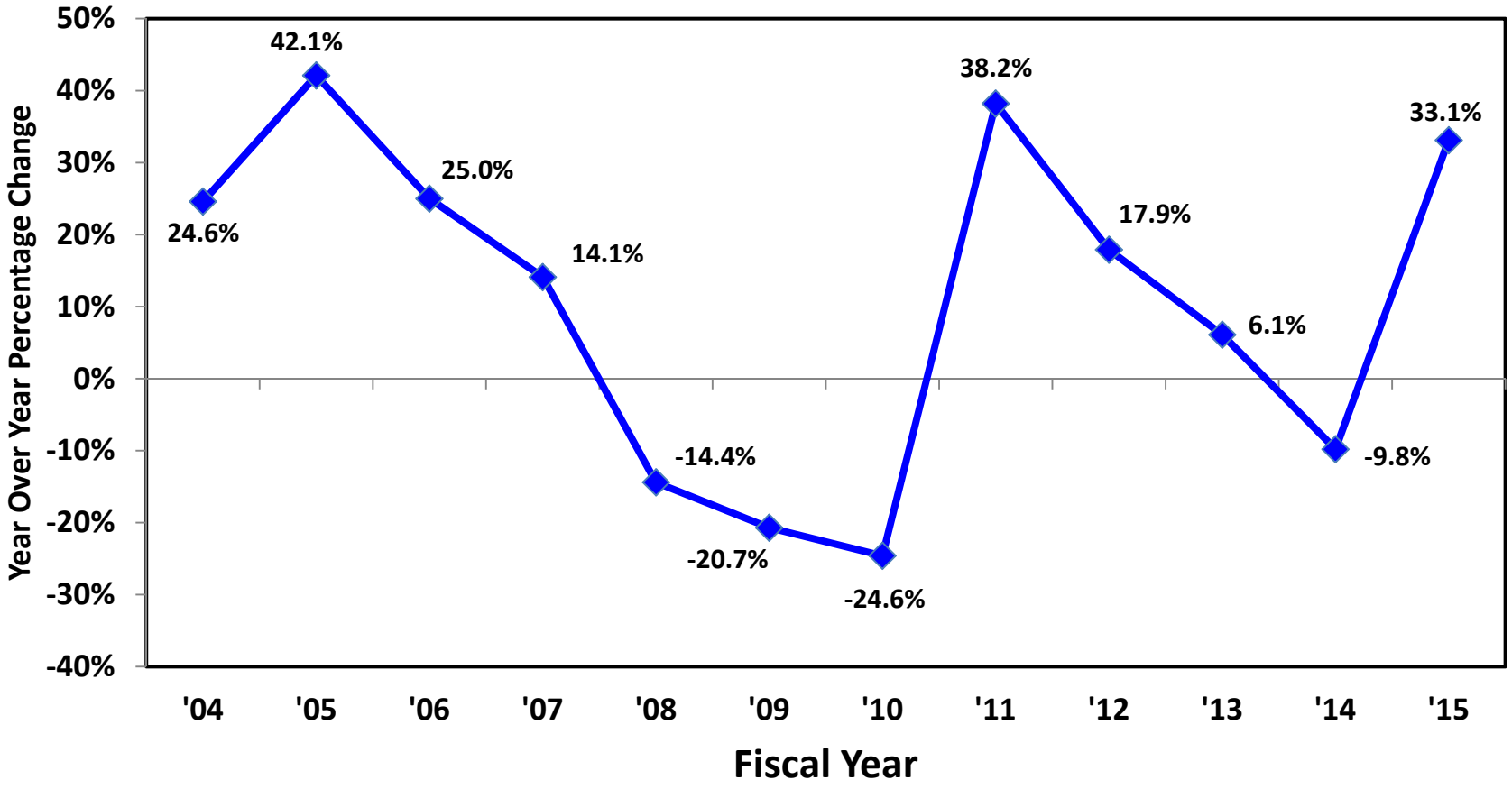

Base % change represents revenue growth prior to tax law and other one-time changes
Tax law changes represent value at time of enactment