General Fund Revenue Collections

Base % Change

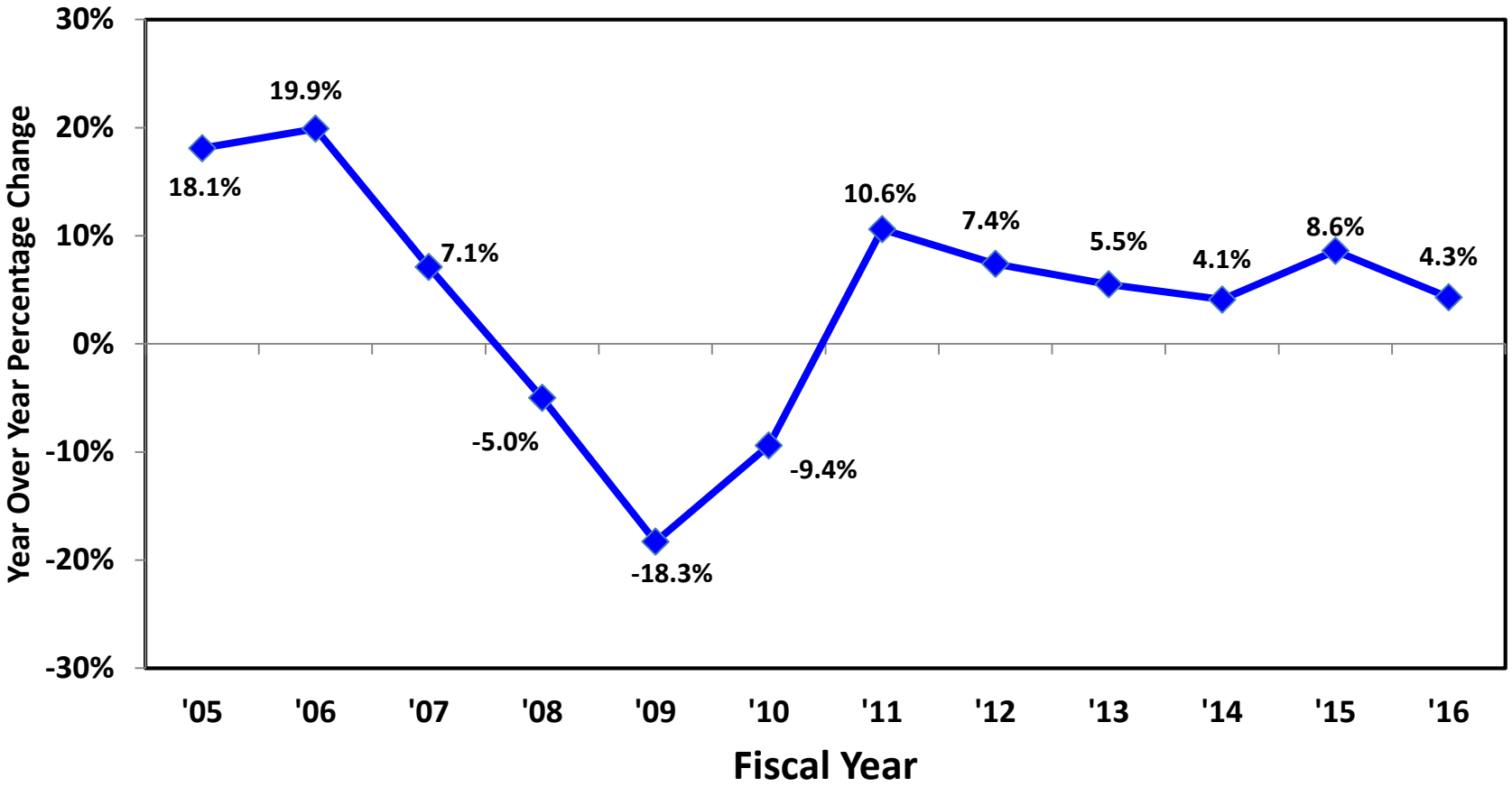

Base % change represents revenue growth prior to tax law and other one-time changes. Tax law changes represent estimated dollar value at time of enactment. Actual dollar value of tax law changes, once implemented, is difficult to determine. Since base % change cannot be verified with any degree of certainty, it is included for information purposes only.