General Fund Spending as a Percent of Arizona Personal Income

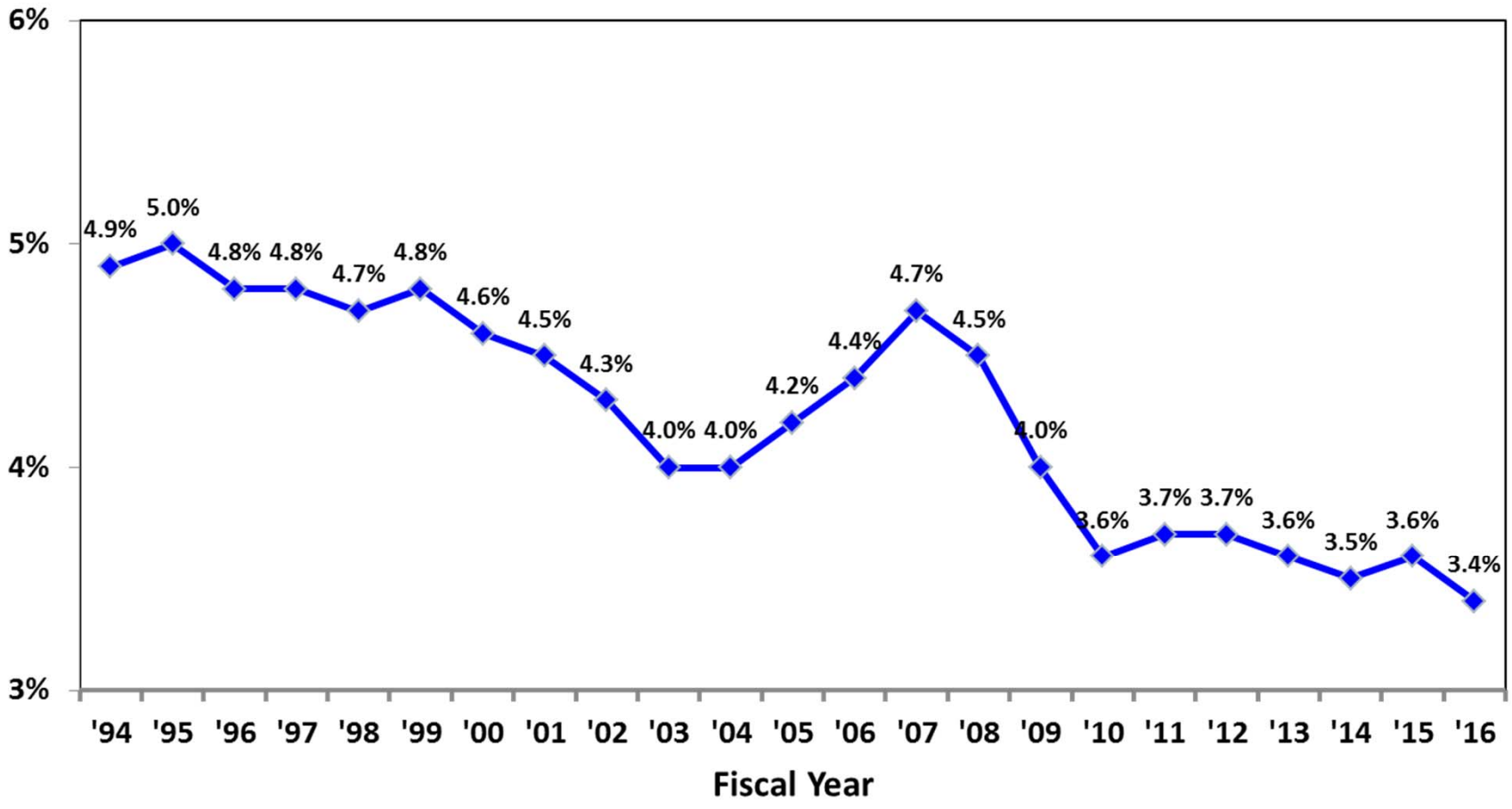

JLBC